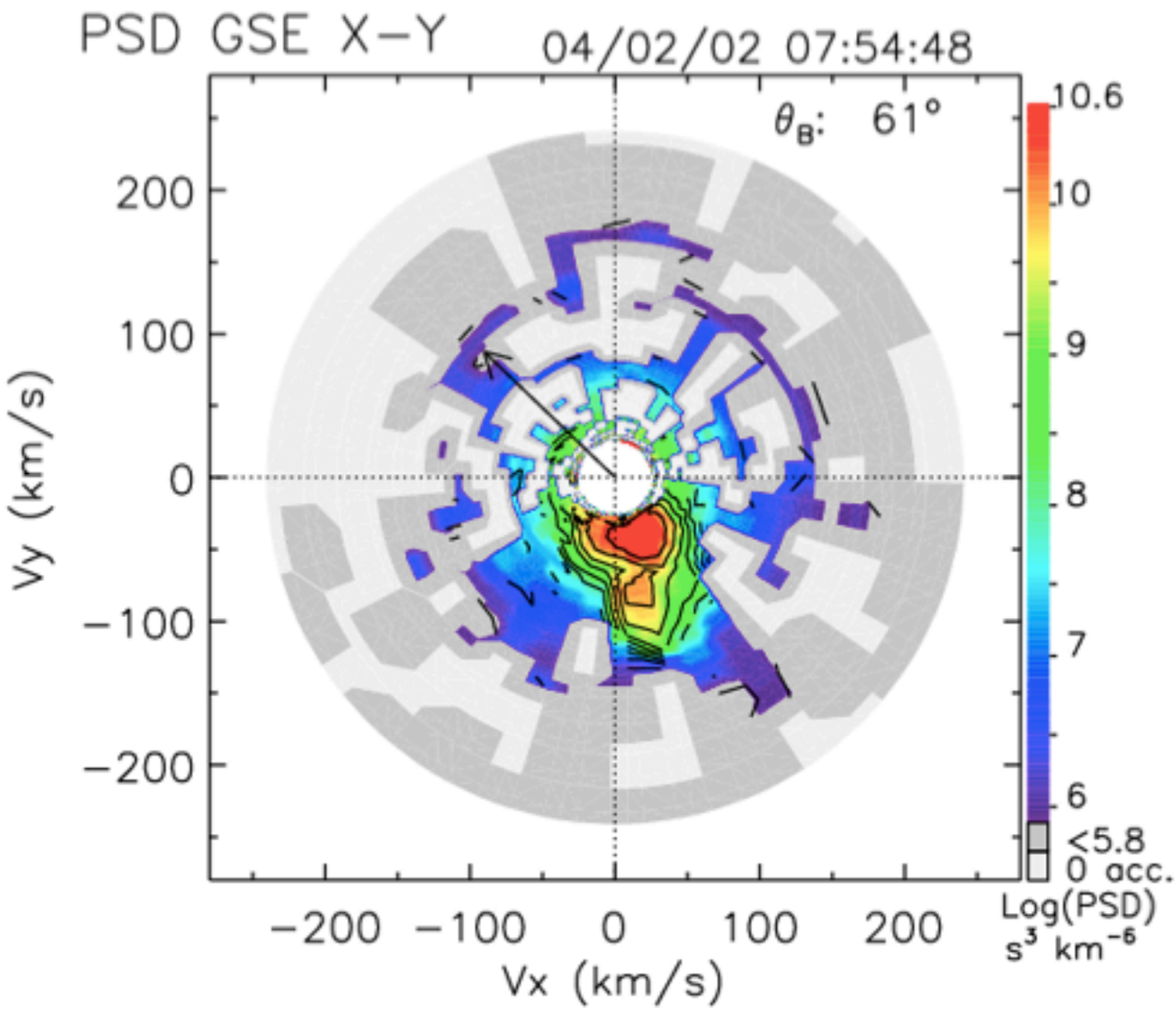
PSD GSE X−Y
04/02/02 07:54:48
θ_B: 61°
Vy (km/s)
Vx (km/s)
200
100
0
−100
−200
10.6
10
9
8
7
6
<5.8
0 acc.
Log(PSD)
s³ km⁻⁶

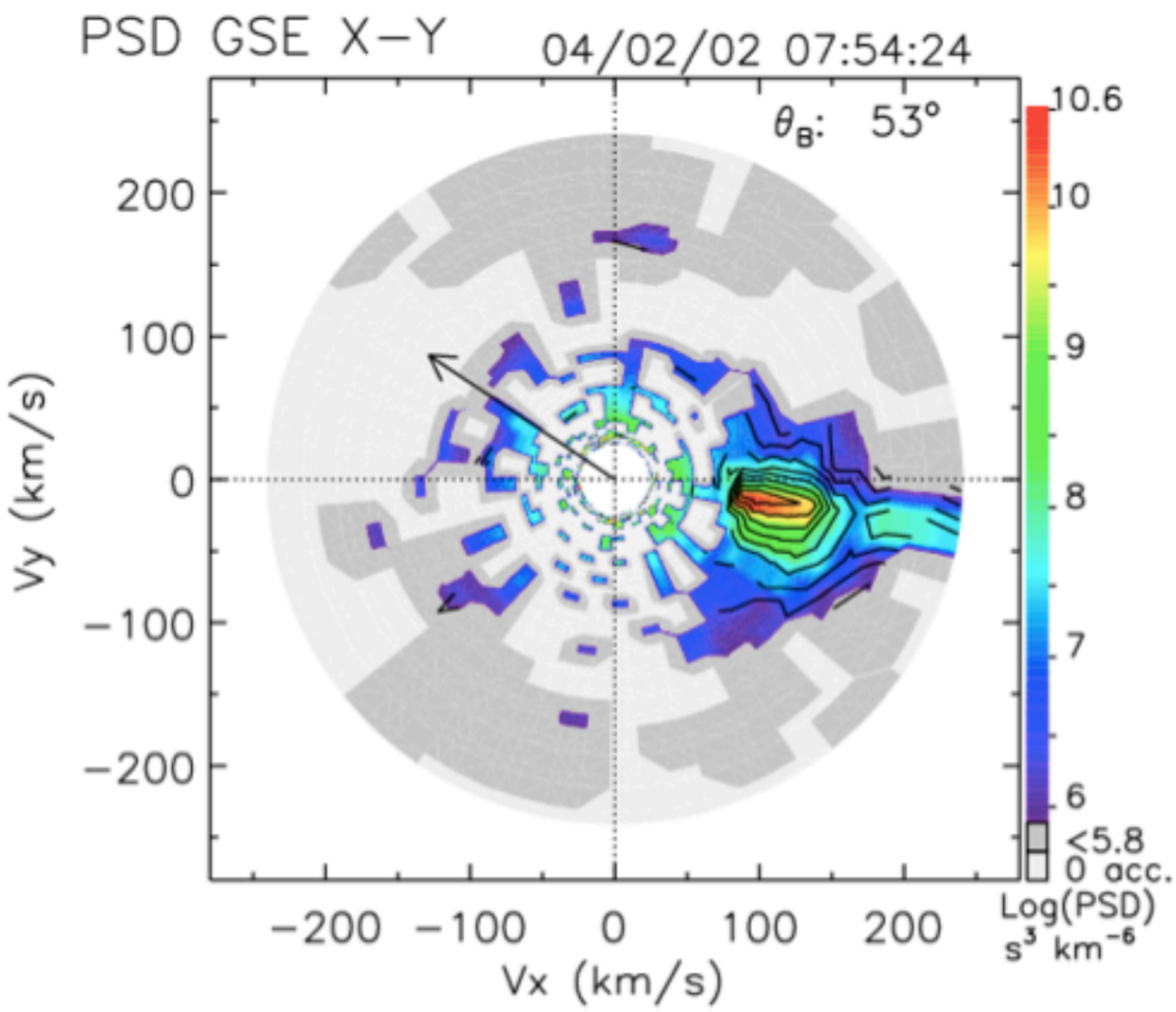
PSD GSE X−Y
04/02/02 07:54:24
θ_B: 53°
Vy (km/s)
Vx (km/s)
200
100
0
−100
−200
10.6
10
9
8
7
6
<5.8
0 acc.
Log(PSD)
s³ km⁻⁶